

**PUBLIC NOTICE**  
**AGENDA**  
**SPECIAL MEETING**  
**LOCKHART CITY COUNCIL**  
**FEBRUARY 8, 2022**  
**CLARK LIBRARY ANNEX-COUNCIL CHAMBERS**  
**217 SOUTH MAIN STREET, 3<sup>rd</sup> FLOOR**  
**LOCKHART, TEXAS**

**6:30 P.M.**

**1. CALL TO ORDER**

Mayor Lew White

**2. DISCUSSION/ACTION ITEMS**

- A. Presentation by legal counsel of example plan redistricting the City Councilmember Districts based on 2020 Census data.
- B. Discussion by the City Council of example plan and amendments to develop a plan for future adoption.
- C. Set public hearing date for the purpose of receiving public comment with regard to the redrawing of councilmember district boundaries.

**3. ADJOURNMENT**

*The Council may go into Executive Session pursuant to Texas Government Code, Section 551.071 to receive advice from legal counsel regarding the City's redistricting.*

Posted on the bulletin board in the Municipal Building, 308 West San Antonio Street, Lockhart, Texas, on the 2<sup>nd</sup> day of February, 2022 at 12:30 p.m.

# ***City of Lockhart, Texas***

## **Council Agenda Item Cover Sheet**

**COUNCIL MEETING DATE:** February 8, 2022

**AGENDA ITEM CAPTION:** Presentation by legal counsel of example plan redistricting the City Councilmember Districts based on 2020 Census data.

**ORIGINATING DEPARTMENT AND CONTACT:** Administration - Steven Lewis, Connie Constancio

**ACTION REQUESTED:** Other

**BACKGROUND/SUMMARY/DISCUSSION:**

Attached are documents that Syd Falk with Bickerstaff, Heath, Delgado & Acosta will present and discuss during the first redistricting drawing session.

**PROJECT SCHEDULE (if applicable):**

Proposed drawing sessions: Feb 22, March 8 and possibly March 29.

Public Hearing: March 15

Adoption date: April 5

**AMOUNT & SOURCE OF FUNDING:**

**Funds Required:** N/A

**Account Number:** N/A

**Funds Available:** N/A

**Account Name:** N/A

**FISCAL NOTE (if applicable):** N/A

**PREVIOUS COUNCIL ACTION:** N/A

**COMMITTEE/BOARD/COMMISSION ACTION:** N/A

**STAFF RECOMMENDATION/REQUESTED MOTION:** None. Discretion of the Council.

**LIST OF SUPPORTING DOCUMENTS:** Redistricting drawing documents

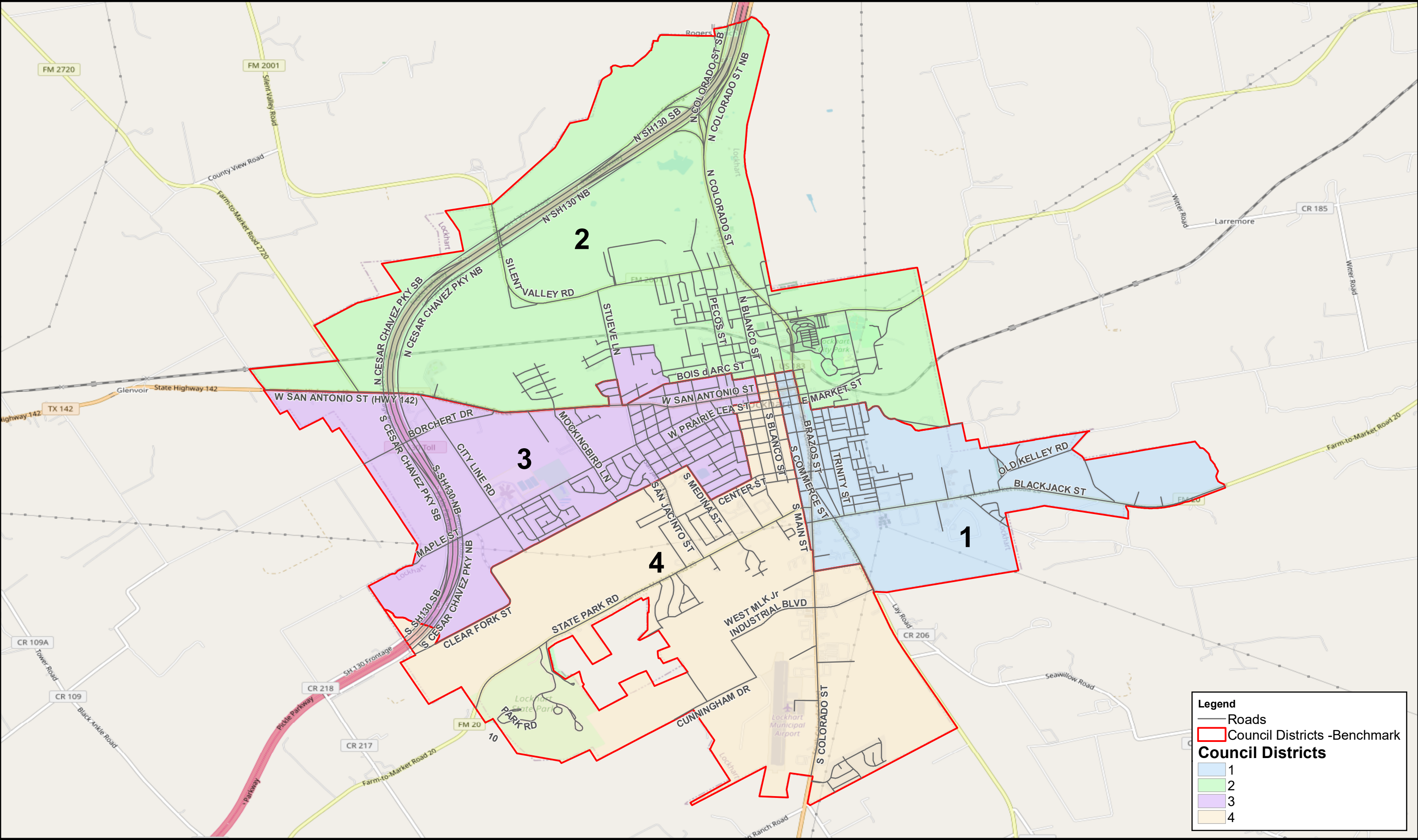

City of Lockhart 2022 Council Districts  
Plan A



# Plan Name: City of Lockhart Council Districts 2022 Plan A



## Demographics Report - Detailed 2020 Census Total Population

District	Persons	Ideal Size	Deviation	Hispanic	Hispanic % of Total Population	ANGLO	Non-Hispanic Anglo % of Total Population	Black	Black % of Total Population	Asian	Asian % of Total Population	AM Indian Native	IND / NAT % TOT Pop.	Haw Pac. Isl.	HAW/ PAC % of Total Pop.	Other	Other % of Total Pop.	Two or More Races	Two or More Races % Tot Pop
1	3,417	3,593	-4.89%	1,906	55.78%	1,049	30.70%	371	10.86%	8	0.23%	7	0.20%	1	0.03%	18	0.53%	57	1.67%
2	3,633	3,593	1.12%	2,402	66.12%	918	25.27%	212	5.84%	23	0.63%	13	0.36%	0	0.00%	9	0.25%	56	1.54%
3	3,586	3,593	-0.19%	1,434	39.99%	1,860	51.87%	112	3.12%	34	0.95%	20	0.56%	0	0.00%	14	0.39%	112	3.12%
4	3,735	3,593	3.96%	1,855	49.67%	1,482	39.68%	235	6.29%	31	0.83%	1	0.03%	1	0.03%	13	0.35%	115	3.08%
<b>TOTAL:</b>	14,371			7,597	52.86%	5,309	36.94%	930	6.47%	96	0.67%	41	0.29%	2	0.01%	54	0.38%	340	2.37%

Ideal Size:  $14371 / 4 = 3593$

Total Population: 14,371

Overall Deviation: 8.85%

Some percentages may be subject to rounding errors.

**Plan Name: City of Lockhart Council Districts 2022 Plan A**  
**Demographics Report - Detailed 2020 Census Voting Age Population**



District	Total VAP	Hispanic VAP	% Hispanic VAP	Anglo VAP	% Anglo VAP	Black VAP	% Black VAP	Asian VAP	% Asian VAP	AM IND NATIVE VAP	% AM IND NATIVE VAP	HAW/PAC VAP	% HAW/PAC VAP	Other VAP	% Other VAP	Two or More Races VAP	% Two or more VAP
1	2,813	1,445	51.37%	964	34.27%	337	11.98%	7	0.25%	7	0.25%	1	0.04%	9	0.32%	43	1.53%
2	2,631	1,636	62.18%	747	28.39%	177	6.73%	20	0.76%	11	0.42%	0	0.00%	1	0.04%	39	1.48%
3	2,797	1,014	36.25%	1,569	56.10%	88	3.15%	27	0.97%	20	0.72%	0	0.00%	3	0.11%	76	2.72%
4	2,854	1,312	45.97%	1,257	44.04%	189	6.62%	23	0.81%	1	0.04%	1	0.04%	8	0.28%	62	2.17%
<b>TOTALS:</b>	11,095	5,407	48.73%	4,537	40.89%	791	7.13%	77	0.69%	39	0.35%	2	0.02%	21	0.19%	220	1.98%

\* VAP - Voting Age Population

*Some percentages may be subject to rounding errors.*



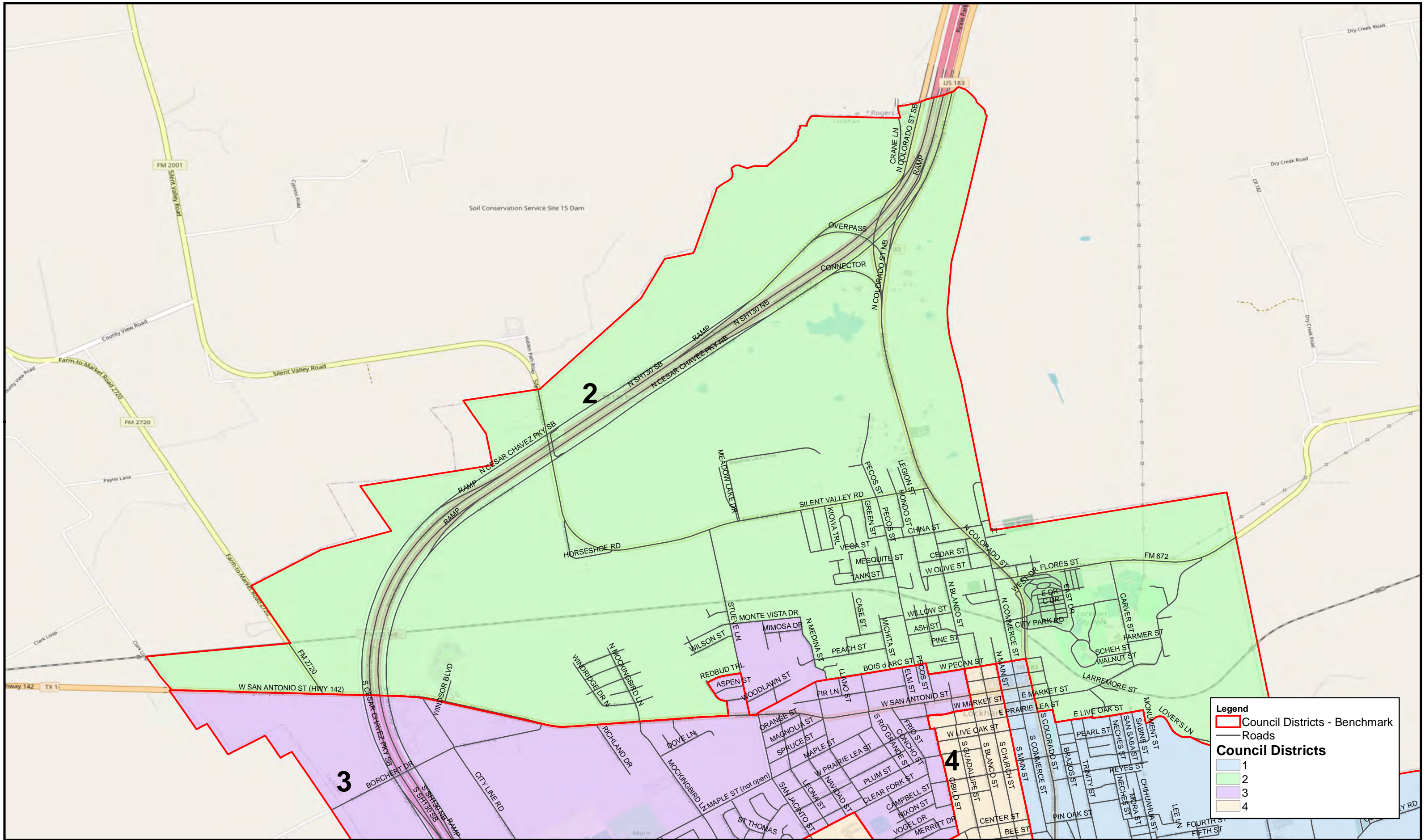

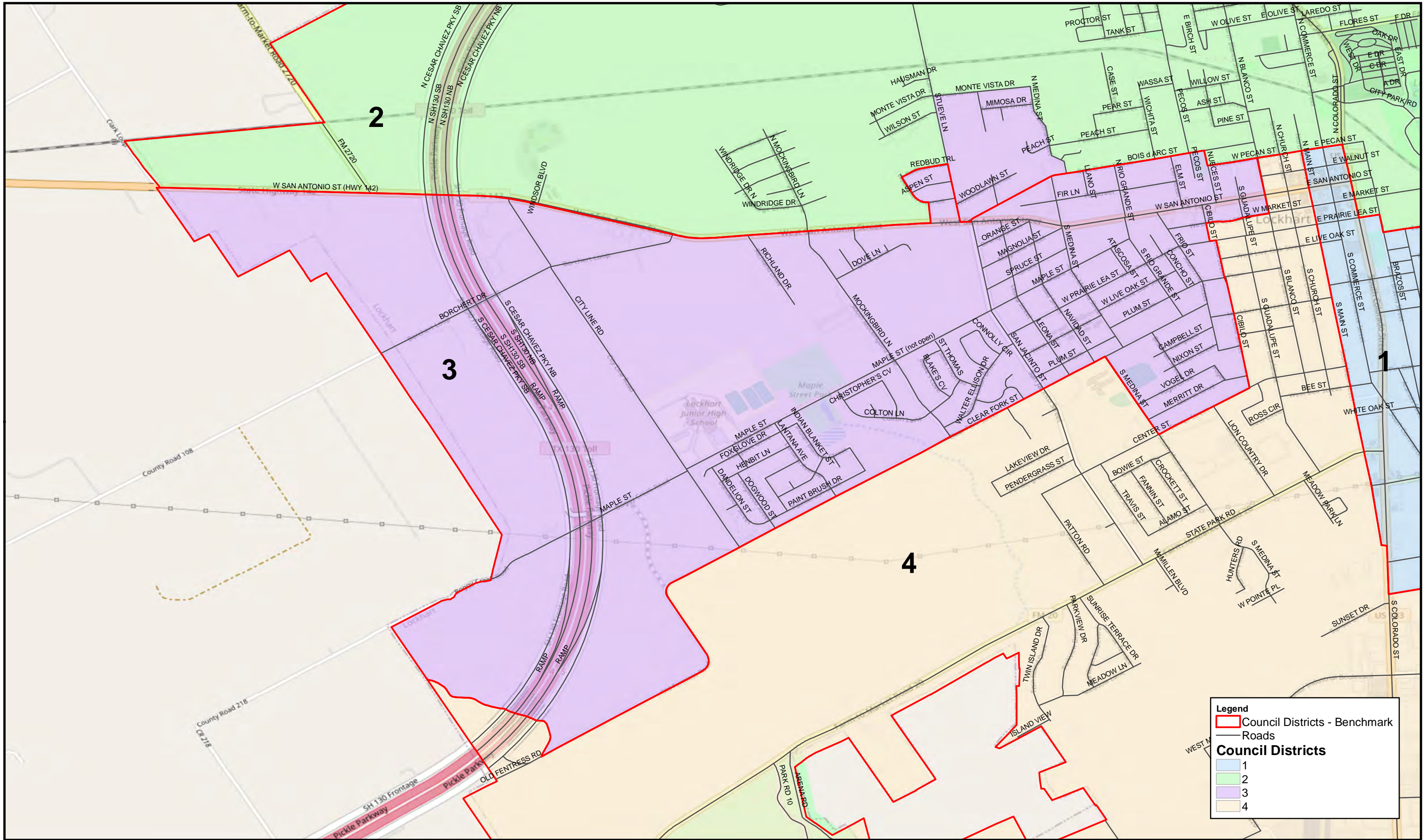

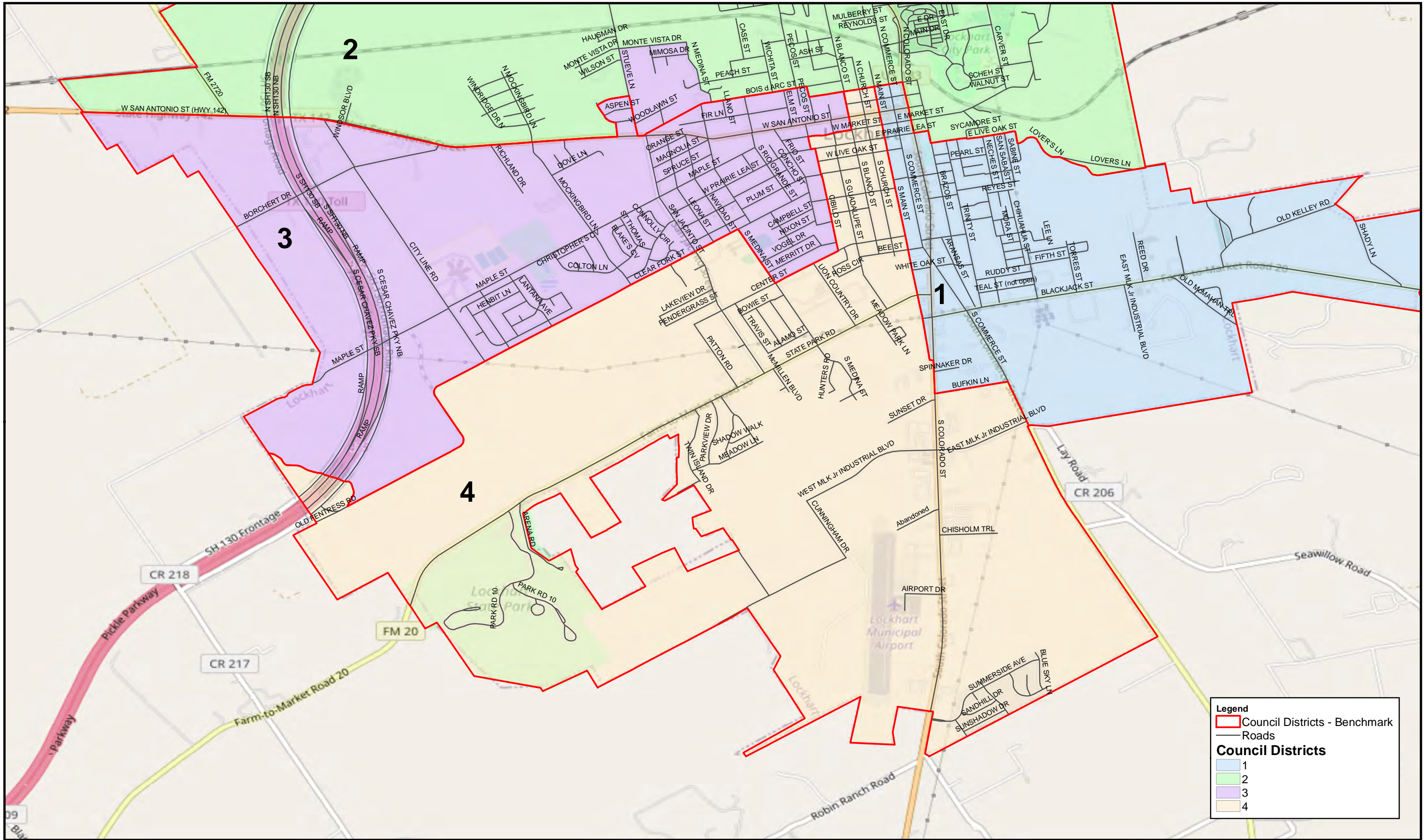

## Demographics Report - Summary 2020 Census Total Population

District	Persons	Ideal Size	Deviation	Hispanic % of Total Population	Non-Hispanic White % of Total Population	Non-Hispanic Black % of Total Population	Non-Hispanic Asian % of Total Population	Non-Hispanic Other % of Total Population
1	3,417	3,593	-4.89%	55.78%	30.70%	10.86%	0.23%	2.43%
2	3,633	3,593	1.12%	66.12%	25.27%	5.84%	0.63%	2.15%
3	3,586	3,593	-0.19%	39.99%	51.87%	3.12%	0.95%	4.07%
4	3,735	3,593	3.96%	49.67%	39.68%	6.29%	0.83%	3.48%

**TOTAL:** 14,371 52.86% 36.94% 6.47% 0.67% 3.04%

**Ideal Size:** 14371 / 4 = 3593

**Total Population:** 14,371

**Overall Deviation:** 8.85%

*Some percentages may be subject to rounding errors.*

**Demographics Report - Summary 2020 Census Voting Age Population**

District	Total VAP*		Hispanic % of Total VAP	Non-Hispanic Anglo % of Total VAP	Non-Hispanic Black % of Total VAP	Non-Hispanic Asian % of Total VAP	Non-Hispanic Other % of Total VAP
<b>1</b>	2,813		51.37%	34.27%	11.98%	0.25%	2.13%
<b>2</b>	2,631		62.18%	28.39%	6.73%	0.76%	1.94%
<b>3</b>	2,797		36.25%	56.10%	3.15%	0.97%	3.54%
<b>4</b>	2,854		45.97%	44.04%	6.62%	0.81%	2.52%
	11,095		48.73%	40.89%	7.13%	0.69%	2.54%

\* VAP - Voting Age Population

*Some percentages may be subject to rounding errors.*